

# PROJECT STATUS REPORT

## January 2023 ♦ Issue 85

### SLO Campus 4k-6k Restroom & Drinking Fountain ADA Upgrades

---

#### Project Overview

The SLO Campus 4000-6000 Restroom & Drinking Fountain ADA Upgrades project consists of demolishing and reconstructing existing restrooms and drinking fountains in buildings 4100, 4200, 4300, 4600, 5100, 5400, 6100, and 6200. The project was bid on June 16, 2022 and awarded to Newton Construction & Management on July 7, 2022. Construction started in early August and is planned to be completed by the end of the year.

#### Project Progress

In the month of January, the contractor completed tile in building 4300, and toilet partitions are in progress. Tile and finishes as well as installation of the drinking fountain have been completed in 5100. Plumber completed rough-in at building 6200, and concrete has been patched. Framing work remains on-going.

#### Project Schedule

In the upcoming month, the contractor will continue installing toilet partitions and finishes in 4300, 5100 will reopen, and framing will continue in 6200. Project currently scheduled to be completed mid-February 2023.

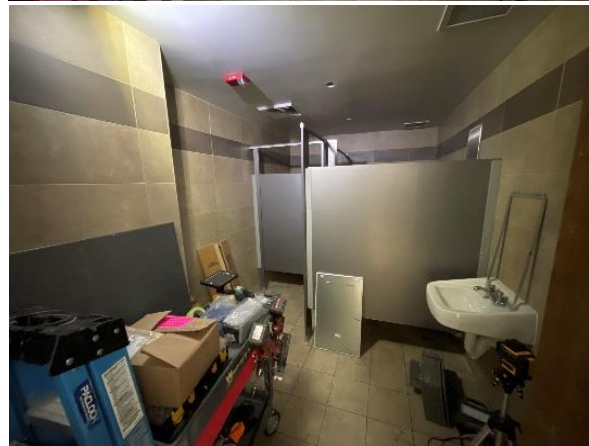
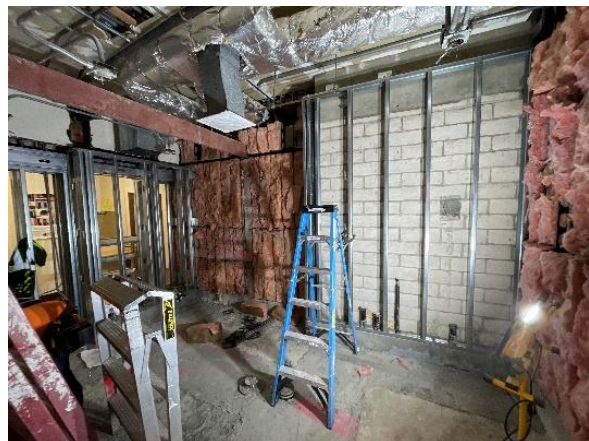

**SLO Campus  
5200/6100 Switchgear  
Replacement**

---

**Project Overview**

The SLO Campus 5200/6100 Switchgear Replacement project consists of replacing the existing switchgear to provide electrical provisions to the 5000 and 6000 complex buildings. The 6000 Complex will also receive a new switchgear enclosure structure that will land on the west side of Building 6300. The project was bid on June 21, 2022 and awarded to Newton Construction & Management on July 7, 2022. Construction started in early August and is planned to be completed by the end of the year.

**Project Progress**

In the month of January, the contractor completed erection of the new block enclosure and installed wood nailers to begin framing the roof assembly.

**Project Schedule**

In the upcoming month, the contractor will continue framing the roof assembly and tile installation.

